



REMINGTON & VERNICK ENGINEERS

232 KINGS HIGHWAY EAST HADDONFIELD, NJ 08033 (856) 795-9595, FAX (856) 795-1882 WEB SITE ADDRESS : WWW.RVE.COM

DATE: CHRISTOPHER J. FAZIO PROFESSIONAL ENGINEER LIC. NO. PE-0055338-E

ALL DOCUMENTS PREPARED BY REMINGTON & VERNICK ENGINEERS AND AFFILIATES ARE INSTRUMENTS OF SERVICE IN RESPECT OF THE PROJECT. THEY ARE NOT INTENDED OR REPRESENTED TO BE SUITABLE FOR REUSE BY OWNER OR OTHERS ON EXTENSIONS OF THE PROJECT OR ON ANY OTHER PROJECT...

Table with columns: NO., REVISION, DATE, BY (CHK)

SITE WORK PLAN. BOROUGH OF HATBORO. BONAIR AVENUE, E. MONUMENT AVENUE, & N. PENN STREET INTERSECTION IMPROVEMENTS. MONTGOMERY COUNTY, PENNSYLVANIA.

Table with columns: DRAWN BY (JMB), DESIGN BY (TW), CHECKED BY (CJF), SCALE (AS NOTED), DATE (6/16/2021), SHEET No. (4 of 15), JOB No. (PMHB1026)

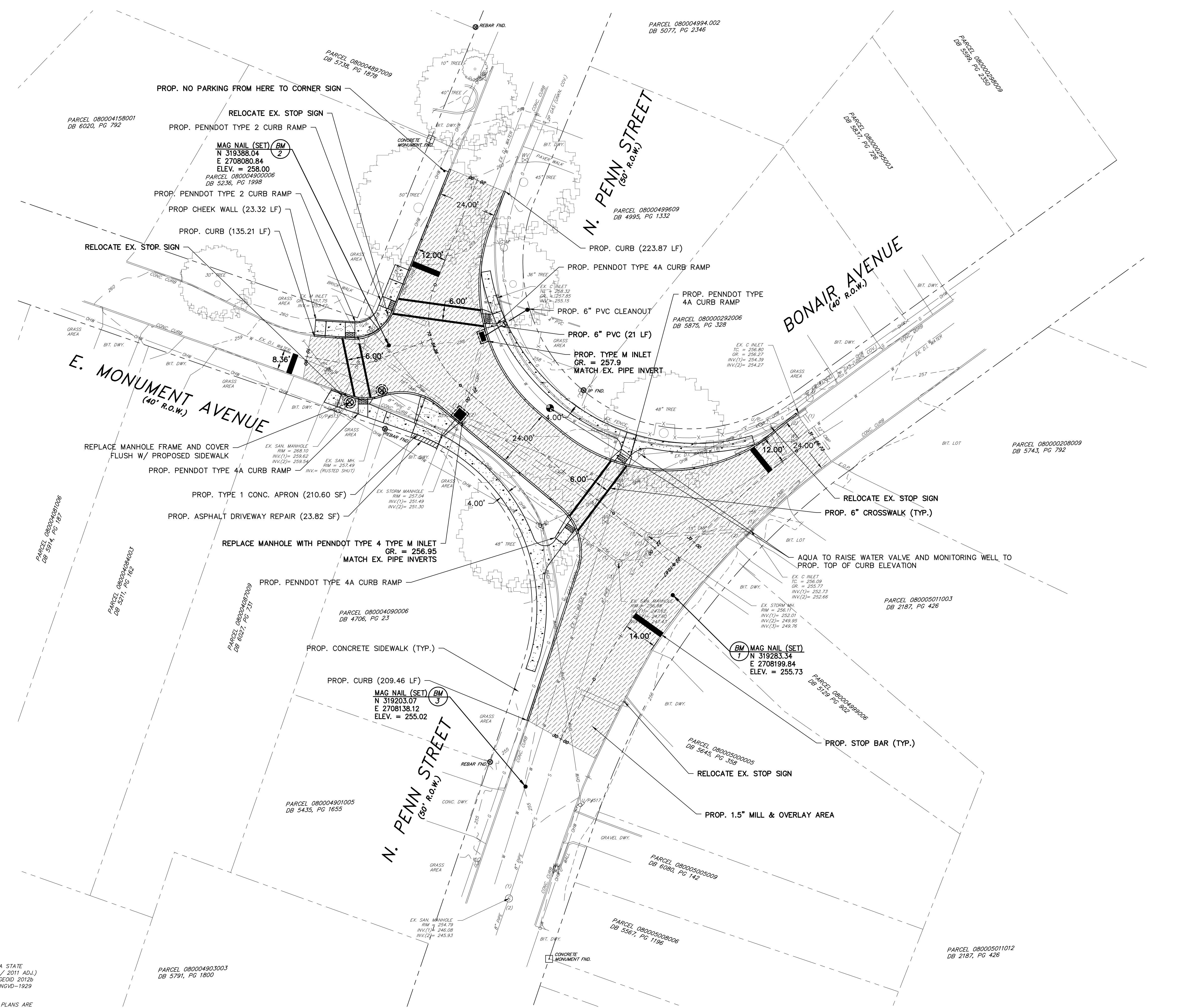

- NOTES: 1. THE HORIZONTAL DATUM IS BASED ON THE PENNSYLVANIA STATE PLANE COORDINATE SYSTEM (NAD-1983 / SOUTH ZONE / 2011 ADJ.) AND THE VERTICAL DATUM IS BASED ON NAVD-1988 / GEOID 2012b (ADD 0.95 FEET TO THESE ELEVATIONS TO CONVERT TO NGVD-1929 DATUM).
- 2. PROPERTY AND RIGHT-OF-WAY LINES SHOWN ON THESE PLANS ARE BASED ON FIELD EVIDENCE FOUND AND MAPS AND DEEDS OF RECORDS AS WELL AS THE CURRENT ASSESSMENT RECORDS & TAX MAPS OF THE BOROUGH OF HATBORO, MONTGOMERY COUNTY, PENNSYLVANIA.
- 3. EXISTING TOPOGRAPHIC CONDITIONS WERE SURVEYED BY REMINGTON & VERNICK ENGINEERS UNDER THE SUPERVISION OF JAMES R. WATSON, PA, P.E., LICENSE NO. SU-001124-A. THE SURVEY WORK WAS COMPLETED ON JUNE 26, 2020.
- 4. THIS PLAN AND SURVEY DOES NOT CERTIFY TO THE LOCATION, BOTH HORIZONTAL AND VERTICAL, OF ANY UNDERGROUND UTILITY OR STRUCTURE THAT WAS NOT EXPOSED FOR DIRECT MEASUREMENT.

